Sight Resolution Logic Path

Begin with Normal, Right-Hand, Two-Faced Lines

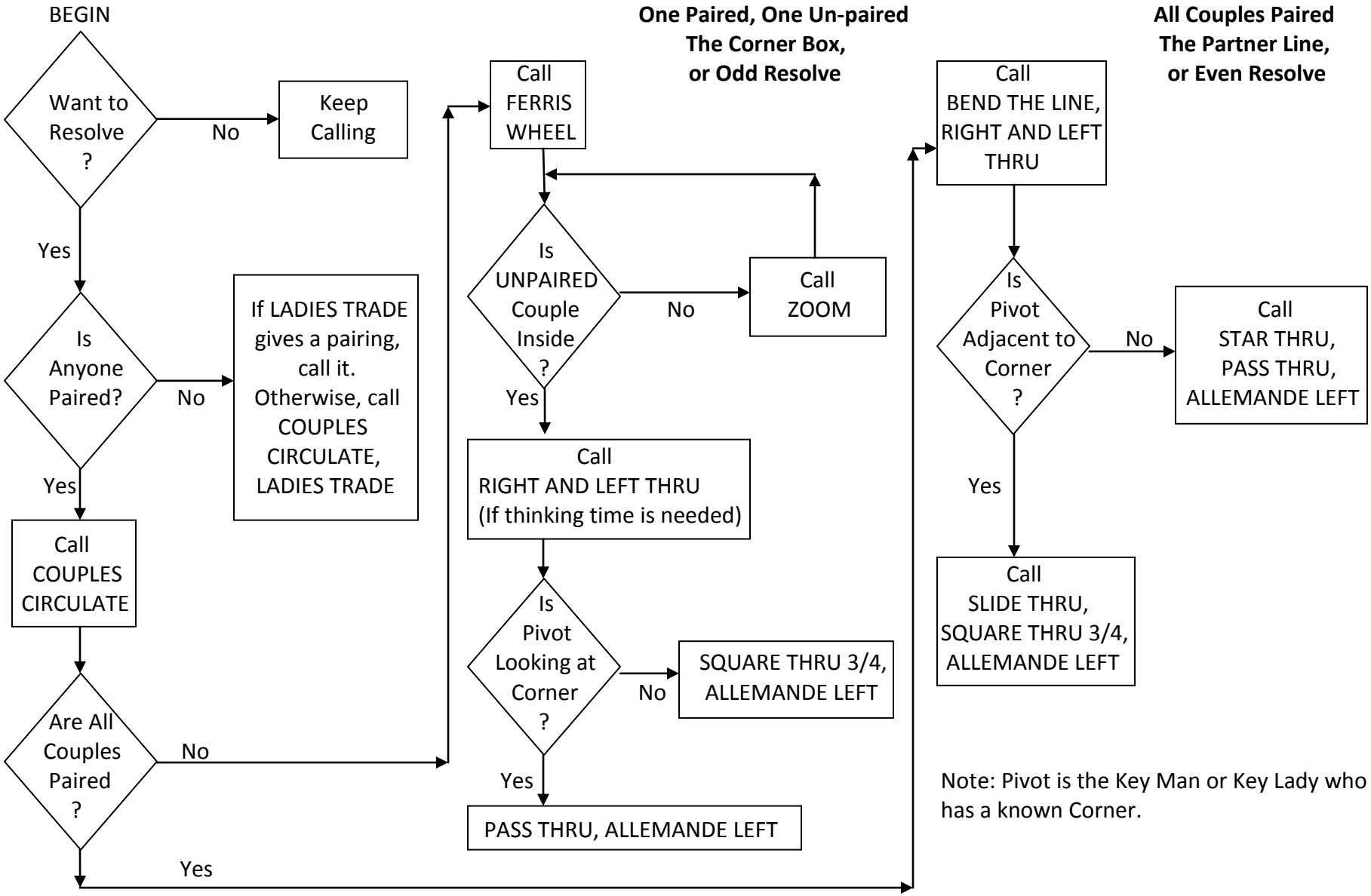

Note: Pivot is the Key Man or Key Lady who has a known Corner.